

# Telstra SGCS 2

110 Paya Lebar Road



## Project Information

**Owner:** Telstra  
**Architect:** AWP Architects  
**Development Type:** Data Centre  
**Project Size (sqm):** 1,500  
**Year Completed:** 2016



## Product Description

### Access Floor:

Microtac MFS 1000 All Steel with Cementitious Infill Panels

### Understructure:

Rigid Grid Bolted Stringer

### Floor Height (mm):

800

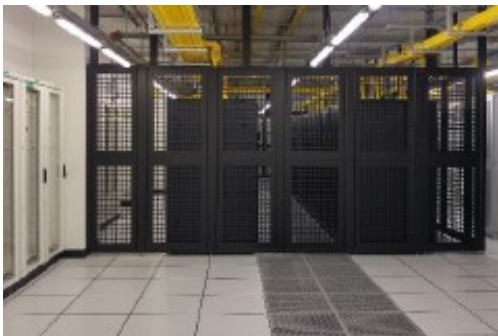

## Project Description

Telstra SGCS2 is the flagship data centre for Telstra in Singapore. It is a Tier 3 standalone facility that provides a comprehensive range of data storage and management services. Microtac Systems was selected to supply and install the floor panels for the 4th level of the data centre.

Our panels and understructure system are designed to withstand the high static and rolling load capacity that is expected from the day-to-day work in a data centre and is able to provide ease of mind to the building occupants with regards to the structural performance of our access floor system.